

To assemble your sea turtle anatomy flip book, cut along the dotted lines and stack the pages according to page number. Flip page 8 over so the picture faces outward. Staple in the corner where marked.

External observations:

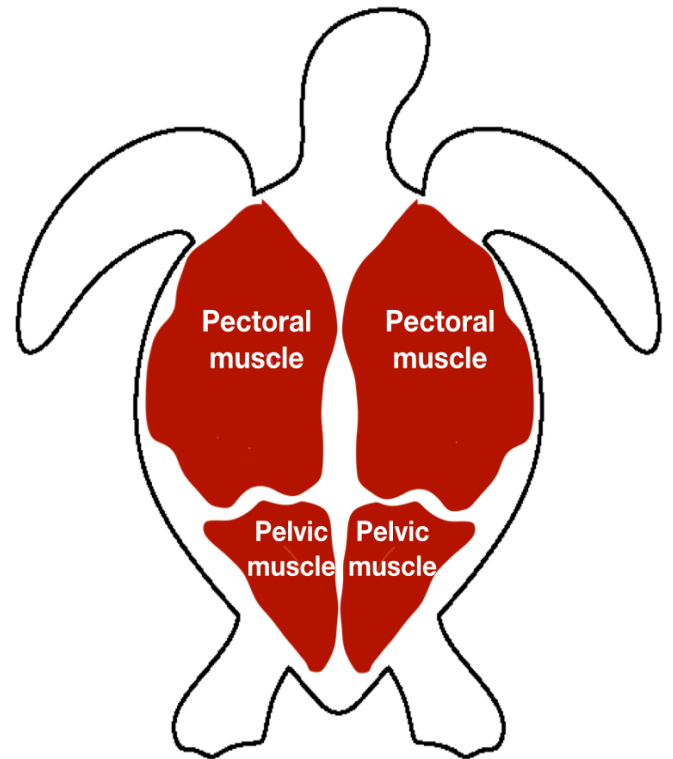
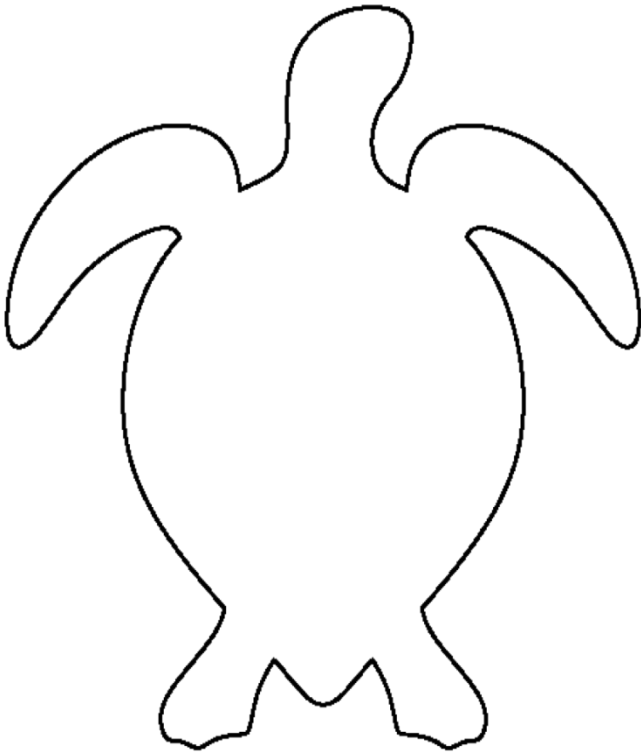

Is there anything wrong with the sea turtles heart or liver?

Write your observations for the digestive system on the next page. Be sure to record what is inside each part or if that section is empty.

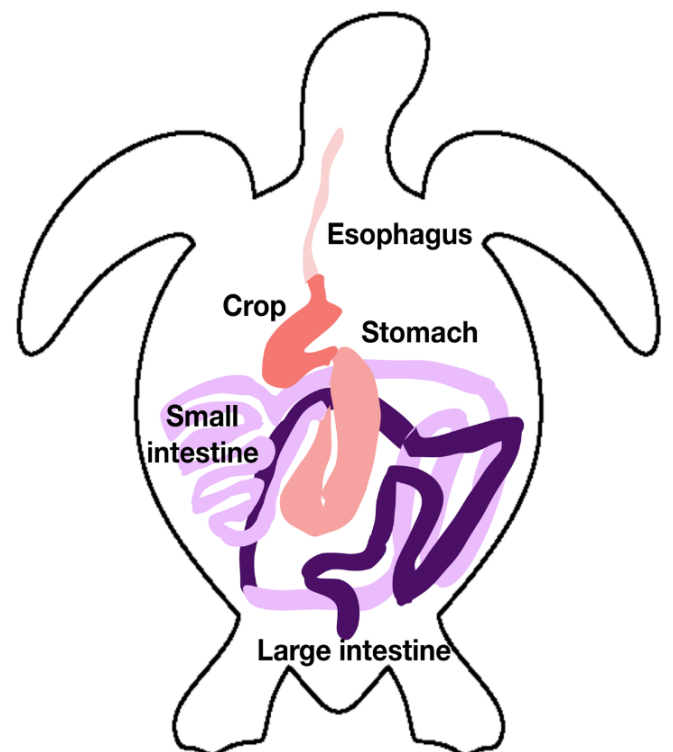
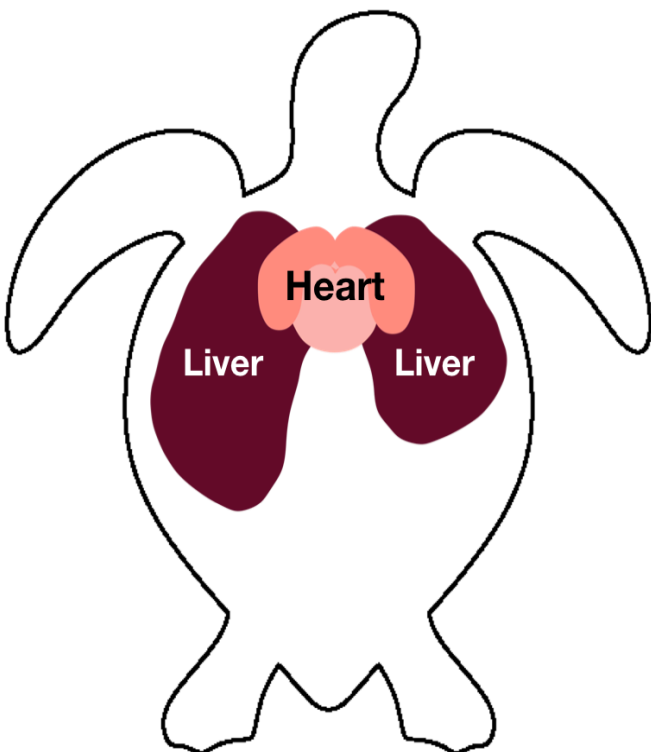

**Digestive System Observations:**

Esophagus:

Crop:

Stomach:

Intestines:

\_\_\_\_\_

Why did the sea turtle eat marine debris?

5

Is there anything wrong with the sea turtles lungs or fat?

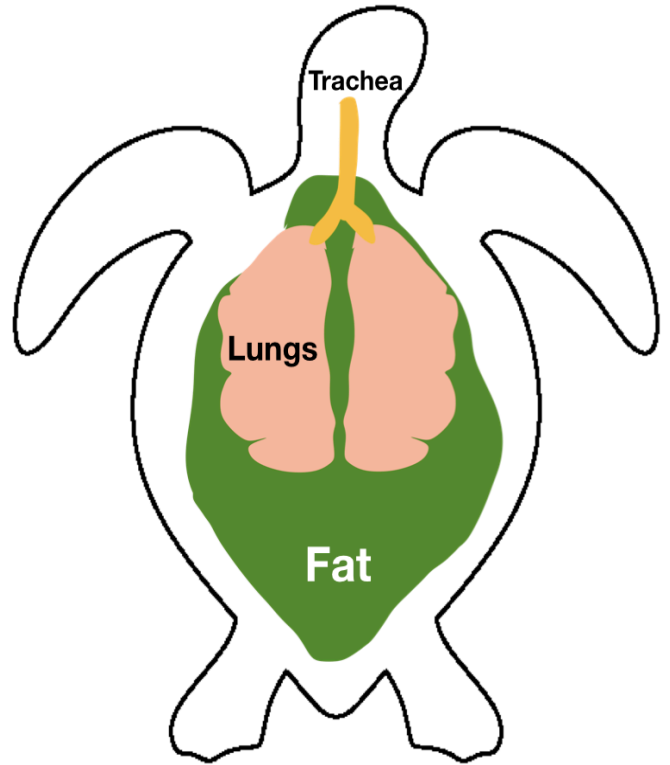

6

**How can litter in your neighborhood make its way to the sea?**

Name: \_\_\_\_\_

Species: \_\_\_\_\_

Age: \_\_\_\_\_

**How can we can stop marine debris from killing other sea turtles and animals in the ocean?**

1.

2.

3.

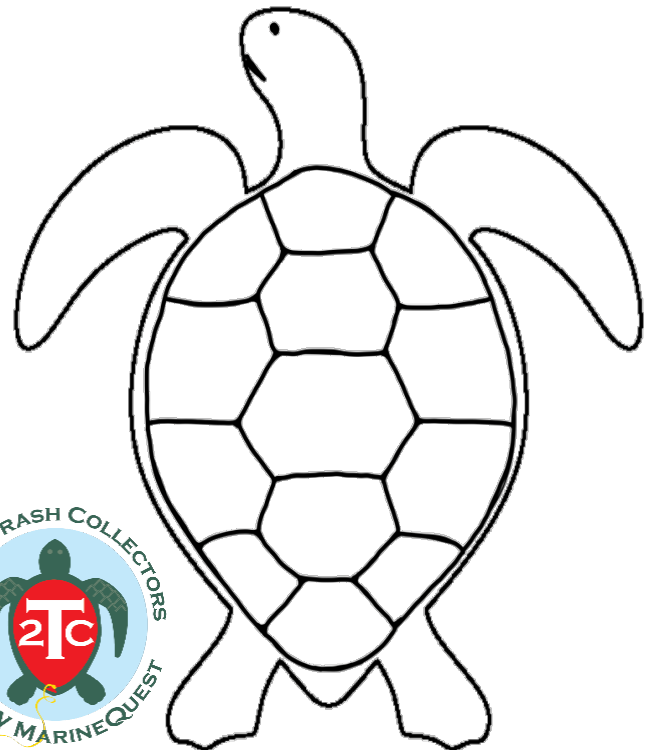

7

*Become a Turtle Trash Collector today!  
Visit our website to learn more and sign up:  
[uncw.edu/marinequest/grantsprojects/2TC](http://uncw.edu/marinequest/grantsprojects/2TC)*



8